HHE 300/400/600/900 MODEL
FLOAT OPERATED WATER LEVEL INDICATOR

DIAL SIZES : 300mm, 400mm, 600mm, 900mm

LEVEL RANGES : Available in Metric and English Units to suit.

VOLUME RANGES : Can be calibrated for Tank Volume.

The indicator is easy to maintain as the moving parts are simple and robust. The indicator is suitable for outdoor mounting or reservoirs, tanks, river intakes, ponds, etc.

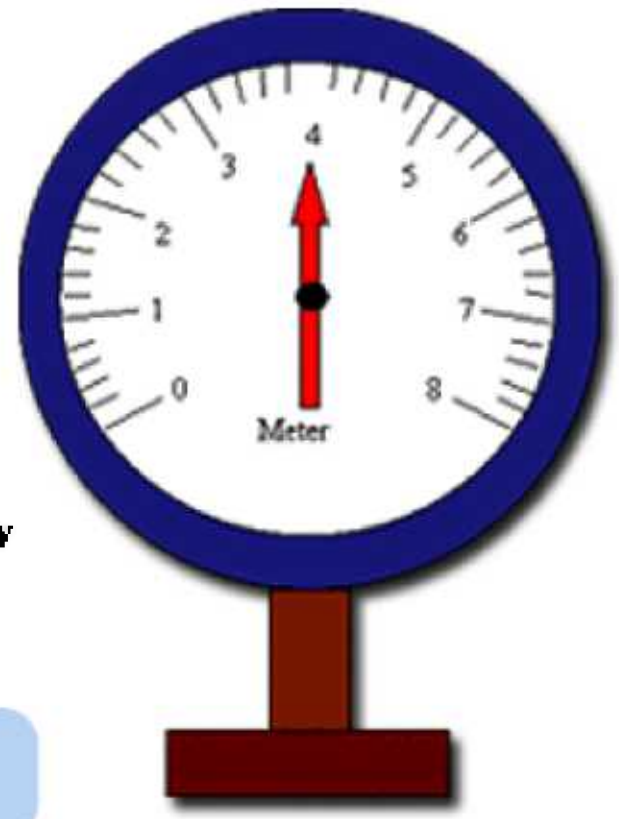

Front View

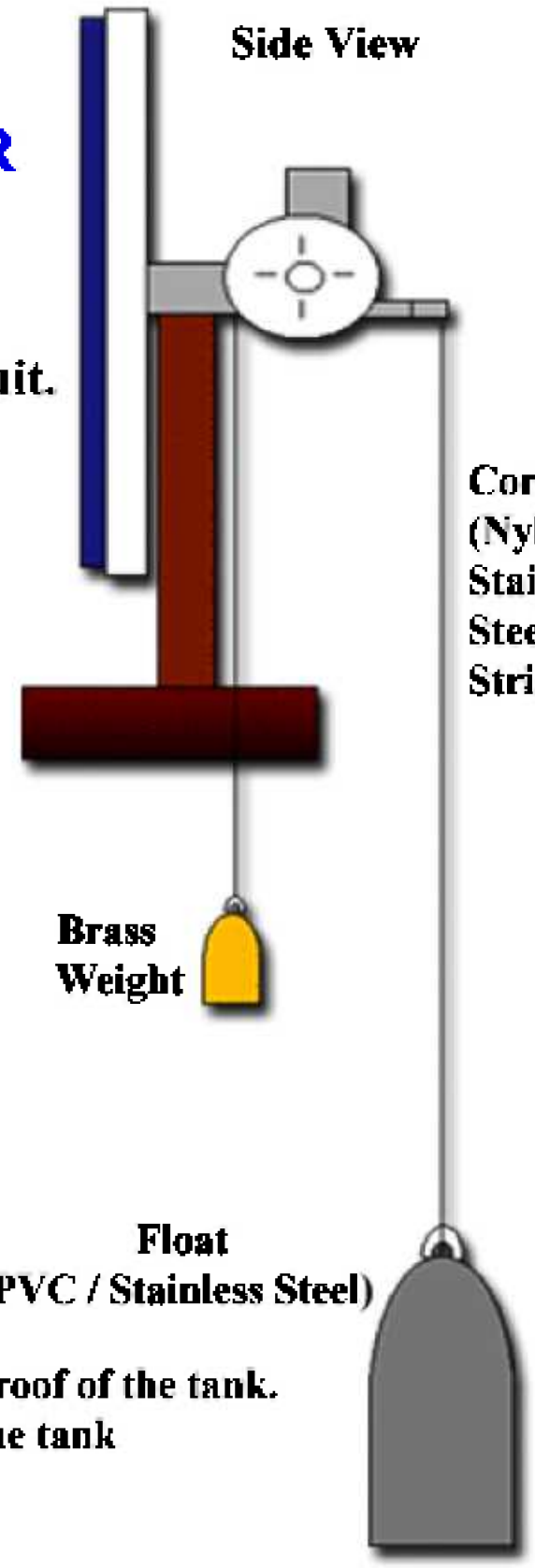

SPECIFICATION:

The revision involves the provision of a dial type water level indicator on the roof of the tank. Please note that a suitable cored hole will need to be provided in the roof of the tank

The requirements for the water level indicator are as follows:

- **The indicator shall comprise a brass, copper or stainless steel float, a cable or chain of similar material and gearing etc. to operate the indicator pointer.**
- **The dial easing shall be made of non-corrodable metal or suitable heat and UV resistant plastic. The trans parent dial cover shall be Perspex or polycarbonate.**
- **The indicator dial shall not less than 300mm diameter with black numerals 0, 1, 2 and 3 to indicate water depth in meters. In addition black lines about 20 x 10mm shall be provided around the circumference of the dial to indicate water depth intervals of 0.25m. The pointer shall also be black.**

H H Evolution Sdn. Bhd. (650606-A)
(Formerly known as H H Export (M) Sdn. Bhd.)
H H Engineering (M) Sdn. Bhd. (356324-X)
International Office: No.38-2, Jalan Kuchai Maju 11, Kuchai Enterpreneurs' Park 58200 Kuala Lumpur, Malaysia.
Tel : +6 03-7980 3040 / +6 016-886 5653 Fax : +6 03-7980 3050 / +6 082-458 469 (EM)
Website: www.hhe.com.my Email: sales@hhe.com.my export@hhe.com.my

HHE Dial Sizes Float Operated Water Level Indicator

H H Evolution Sdn. Bhd. (650606-A)
(Formerly known as H H Export (M) Sdn. Bhd.)
H H Engineering (M) Sdn. Bhd. (356324-X)

International Office: No.38-2, Jalan Kuchai Maju 11, Kuchai Enterpreneurs' Park 58200 Kuala Lumpur, Malaysia.
Tel : +6 03-7980 3040 / +6 016-886 5653 Fax : +6 03-7980 3050 / +6 082-458 469 (EM)
Website: www.hhe.com.my Email: sales@hhe.com.my export@hhe.com.my